

Map of Wales showing locations of photographs by Francis Bedford

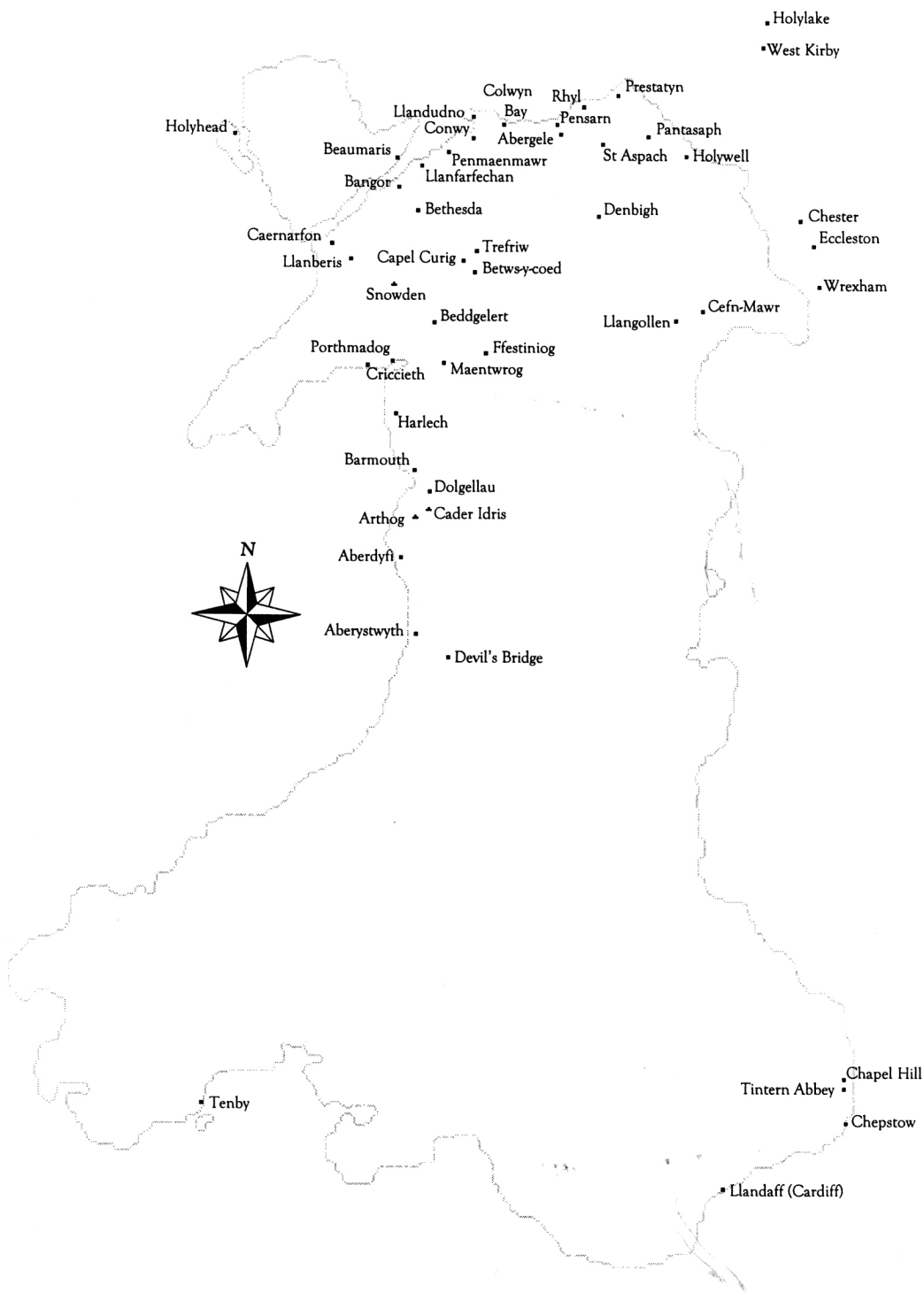

*Map of the South West showing locations of photographs
by Francis Bedford*



Map of the Midlands showing locations of photographs by Francis Bedford



THE LOCAL HISTORIAN

November 1990

Volume 20 No 4

JOURNAL OF THE BRITISH ASSOCIATION FOR LOCAL HISTORY



R. LOUD.



PLATE 1: William Jerome Harrison FGS, c.1885. He was a crucial figure in the founding of survey photography. (Photograph courtesy of Birmingham Reference Library)

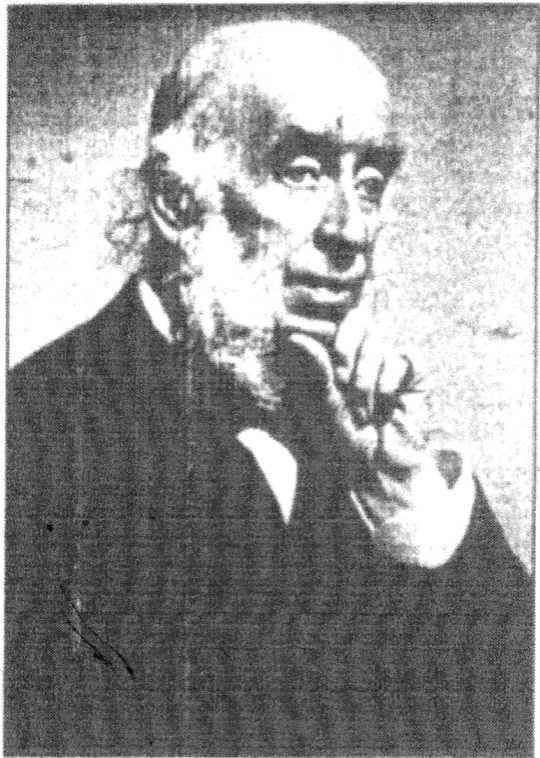

PLATE 2: Sir Benjamin Stone, 1912. Founder president of the Warwickshire Photographic Survey and an early photographic celebrity. (Photograph courtesy of Birmingham Reference Library)



PLATE 3: A Warwickshire Photographic Survey Outing in Kinver, c.1891.
(WPS Collection, Birmingham Reference Library)

PLATE 4: A Warwickshire Photographic Society outing at Tysoe, 10 June 1891
(Water Orton Heritage Centre)



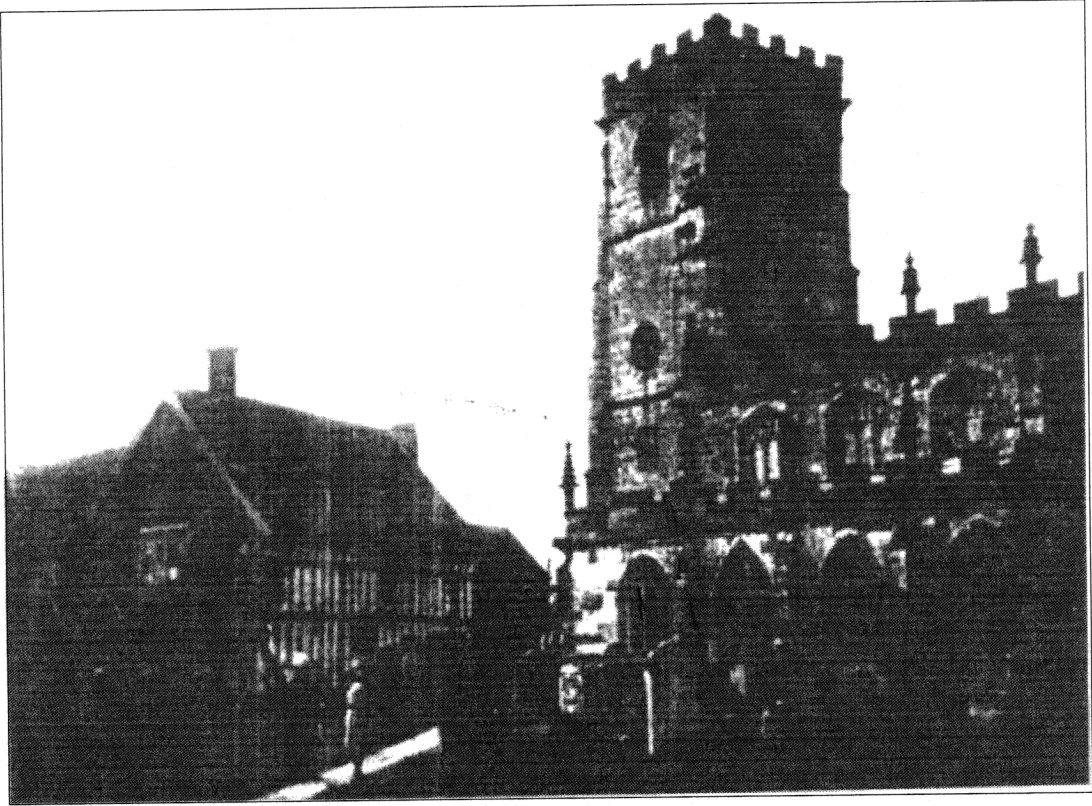

Warwickshire Photographic Survey.

Subject. *Knowle Church & Guild House*

Date. *25/1/1891*

Time. *10.15 p.m.*

Focal length. *11"*

Printing process and paper. *Platino*

Remarks.

Contributor. *W. Jerome Harrison*

Address.

PLATES 5 & 6: Knowle Church and Guild House, 1891. The WPS record notes the survey details of an addition to the photographic Domesday. (Photograph courtesy of Birmingham Reference Library)



The Borough of Birmingham street map of 1884, showing its limited boundaries.

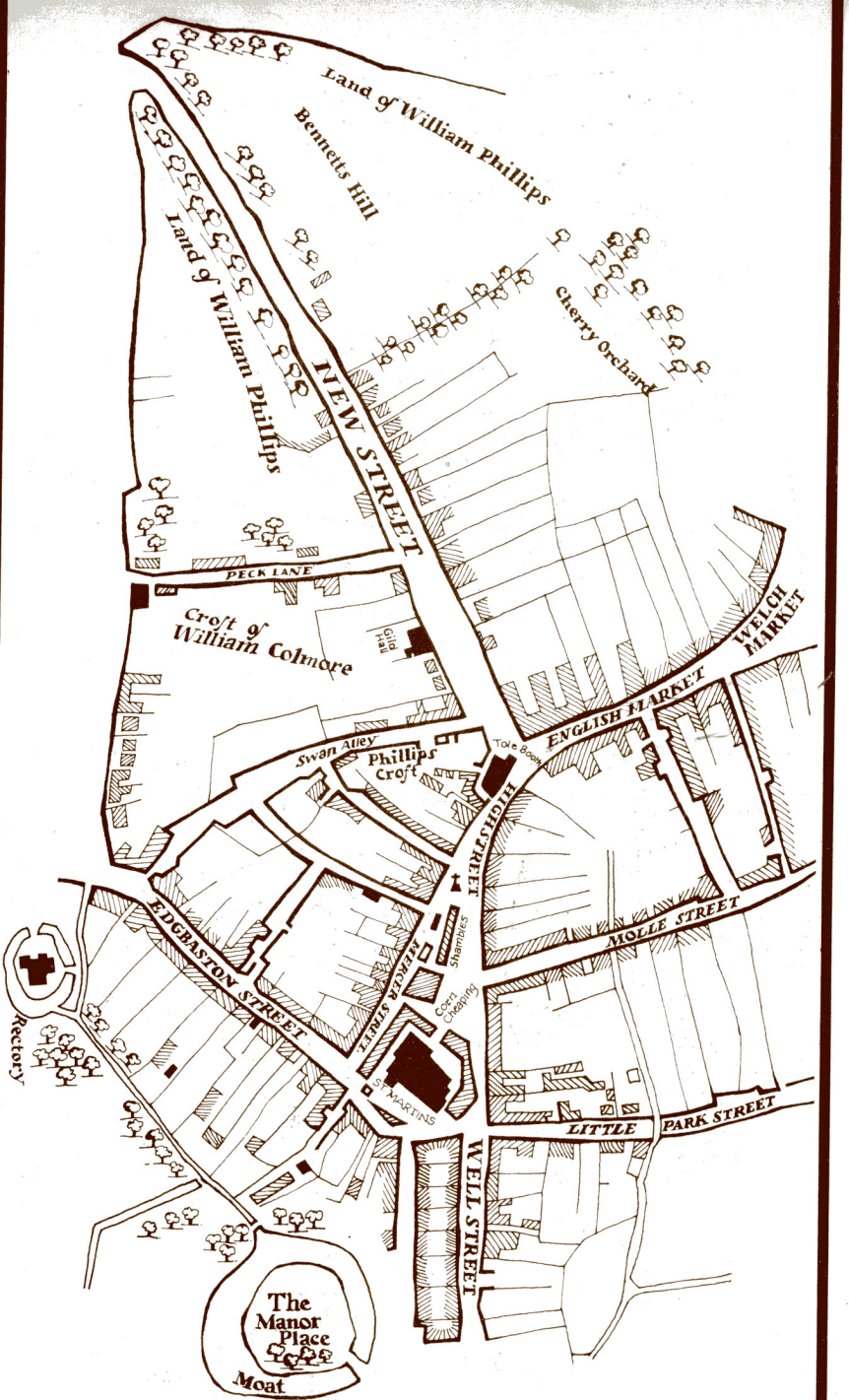

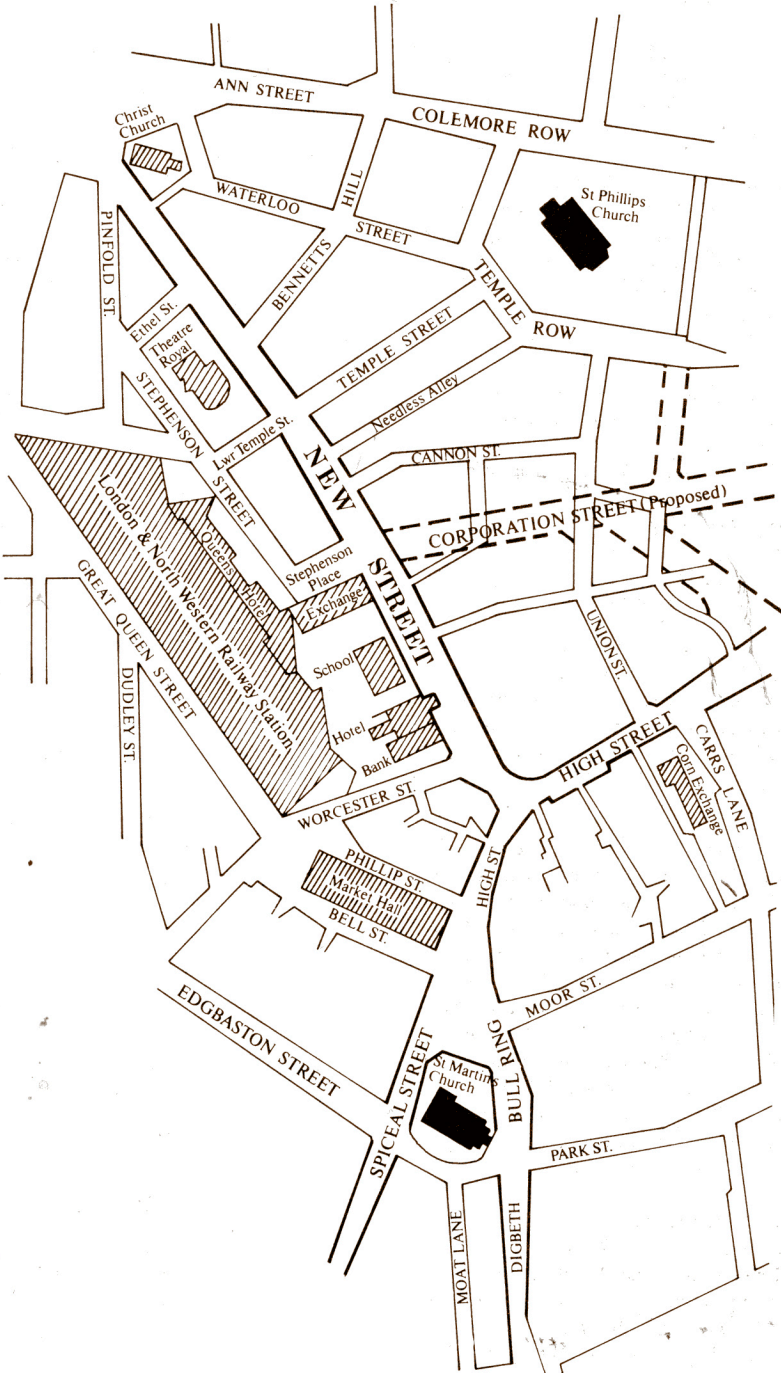

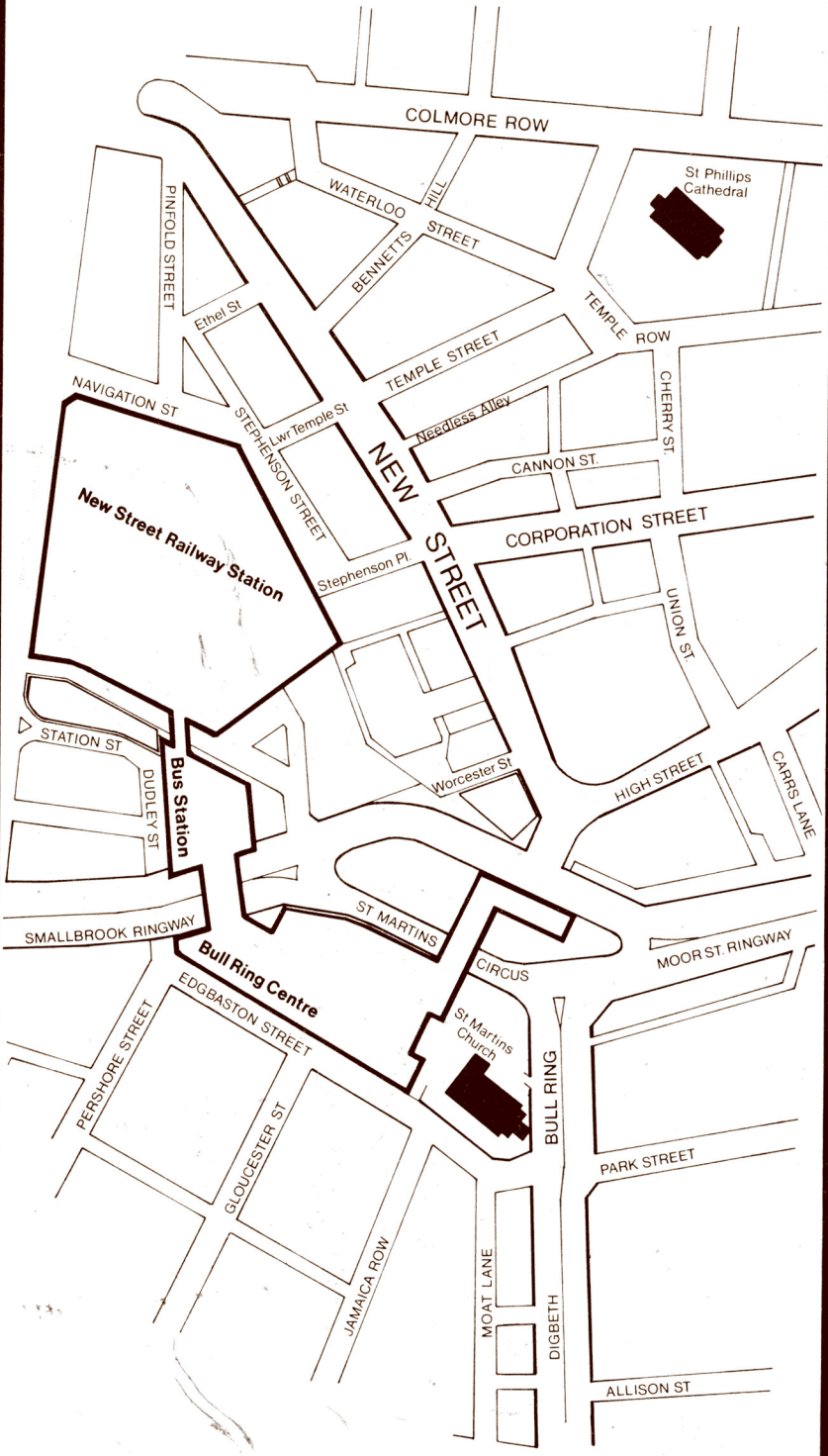



Map of the area 1940's.

This map indicates the area that will be covered by the massive new Wholesale Market Complex, this was compiled by Tom MacNeece in 1974. The site covers 21 acres. The shaded Rows and Streets will be covered by this complex.

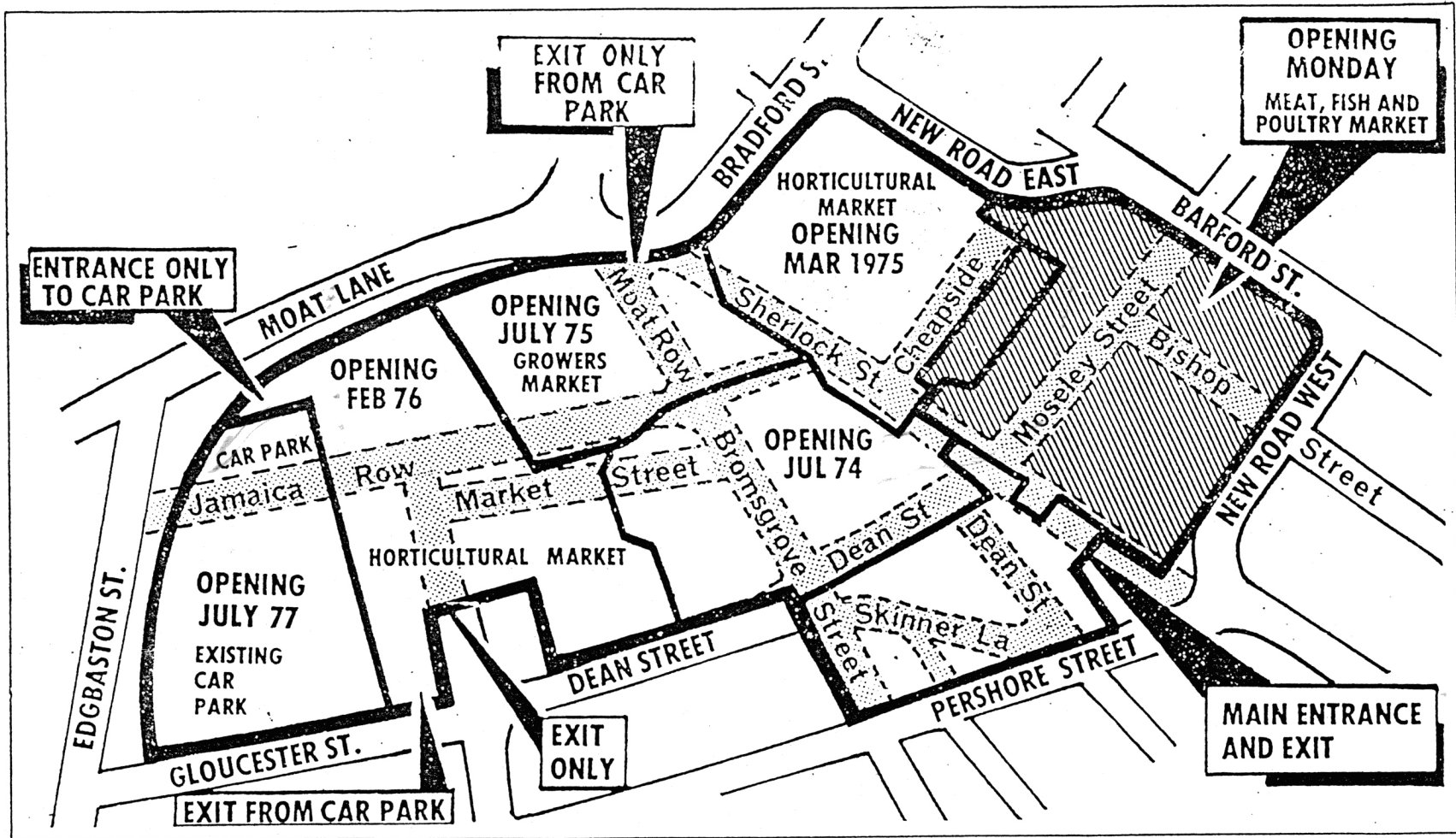

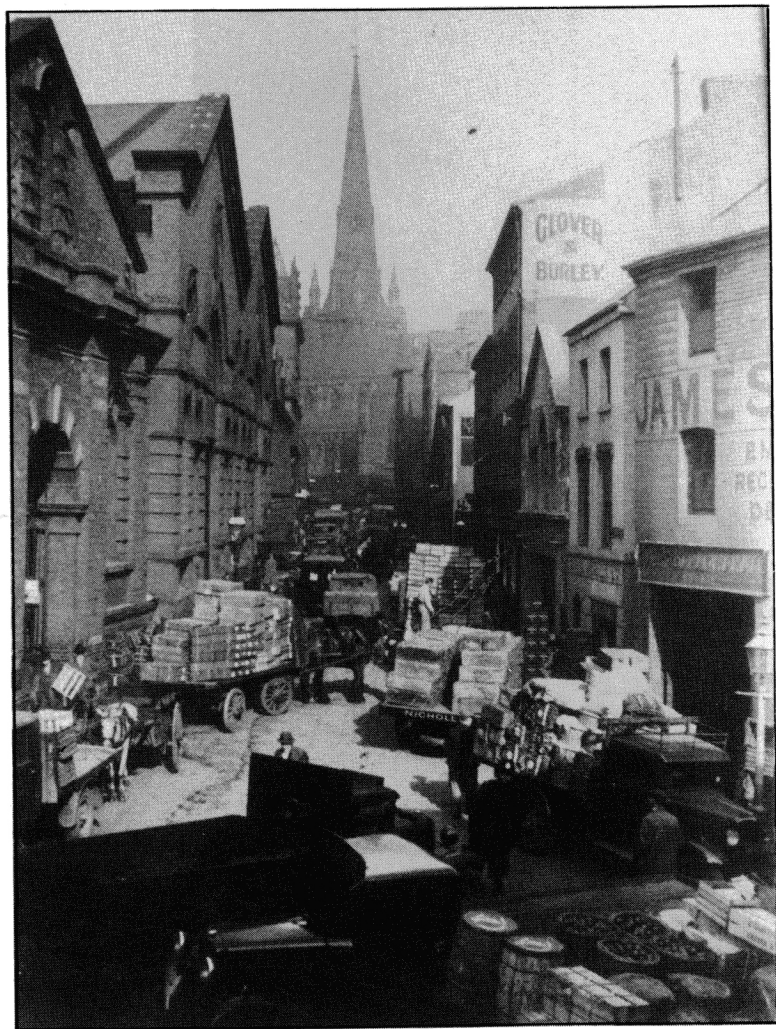

SMITHFIELD MARKET, Moat Lane entrance. A very busy area. The original Rag Market was held here. It opened at 1.00 pm. on Tuesday and Saturday. The main gate was closed just prior to the opening and a large crowd would be waiting for it to open. The bell went at 1.00 pm and the porter shouted, "Wait for it", and everyone rushed in. It was a very popular and busy market area. At No. 20 was Glover & Burley, at 18 James Baragwanath & Co.Ltd., and at 22-23 Francis Nicholls Ltd., just a few of the Fruit Salesmen in the area. Period 1930's.